

# What is the difference between aggregate and client-level data?

## Aggregate Data

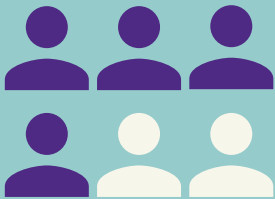

Definition: Client data that has been combined and delivered as a summary of numbers and stories.

Example: Information programs provide in OVV Semi-Annual progress reports is aggregate data. Note: Client names and individual data are never shared.

- Total number of trainings
- Number of victims served by type of victimization
- Number, types, and frequency of services provided



Narratives shared may be a combination of client stories and experiences to better illustrate need for services, gaps and barriers, or program successes. Again, personally identifying information is never shared.

## Client-Level Data

Definition: Stand-alone information (e.g., client records) about individual clients.

There are specific protections covered under VAWA provisions for client-level data. Please see <https://www.govregs.com/uscode/34/12291>.

Client records may include basic demographics, such as:

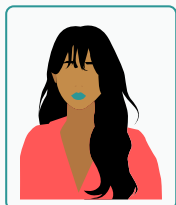

Name  
Gender  
Race  
ID number



Residence



Income



Number of children

Victim services agency records may also include more detailed information including types of assaults, services requested and provided, identities of perpetrators, etc.